

Violin I

# I: Dream Lake

*Under the surface in Winter the water still flows...*

Justin Henry Rubin  
(2020)

Andante ♩ = 60

6 *tr* 2 *tr* *pp* *Rit.*

15 *mp* *mf* *p*

22 *a tempo* *p* *p*

28 *mp* *mf* *mf*

36 *Rit.* *a tempo* *p* *mp* *mf*

47 *Rit.* *a tempo* *f* *pp* 2

58 *p* *mf* *tr*

67 *tr* *Rit.* *mp*

75 ♩ = 48 *Rit.* ♩ = 36 *Molto rit.* *p* *pp*

Violin I

# II: Intermezzo

Ritmico ♩ = 88

*A glimpse behind the curtain at a masque*

4

*f*

10

*mp*

18

26

*mf* *p*

33

*f*

40

*mp sub.* *f* *p sub.*

50

*mf sub.*

59

*f*

66

78

*Rit.* *div.*

# III: Ricercare

*The search eventually comes to an end...doesn't it?*

Poco Adagio ♩ = 52

10

*p* *mp*

17

24

31

41

*p*

51

59

68

*Rit.*

# I: Dream Lake

*Under the surface in Winter the water still flows...*

Justin Henry Rubin  
(2020)

**Andante** ♩ = 60

8 2 3

19 *Rit.* *pp* *a tempo* 2 2

30 *Rit.* *mf* *p* *mp* *mf*

37 *a tempo* *p* *mp* *mf*

47 *Rit.* *a tempo* *f* *pp* 2

58 *p* *mf* 2

69 *Rit.* *mp* ♩ = 48

77 *Rit.* ♩ = 36 *Molto rit.* *p* *pp*

Violin II

# II: Intermezzo

*A glimpse behind the curtain at a masque*

♩ = 88

4

*f*

10

*mp*

17

22

*mf*

28

*p*

34

*f*

40

*mp.* *f*

46

*p sub.*

52

*mf sub.*

II: Intermezzo

58

*f*

64

74

*Rit.*  
*div.*

Violin II

# III: Ricercare

*The search eventually comes to an end...doesn't it?*

Poco Adagio ♩ = 52

10

*p* *mp*

17

2

25

32

41

*p*

49

57

*Rit.*

66

# I: Dream Lake

*Under the surface in Winter the water still flows...*

Justin Henry Rubin  
(2020)

Andante ♩ = 60

10

*p* *mf* *pp*

18

*Rit.*

*a tempo*

*mp* *p*

26

2

*mp*

33

*Rit.*

*mf*

39

*a tempo*

*p* *mp* *mf*

51

*Rit.*

*a tempo*

*f* *pp* *p* *mf*

62

*p* *mf*

71

*Rit.*

♩ = 48

*Rit.*

♩ = 36 *Molto rit.*

*mp* *p* *pp*

# II: Intermezzo

*A glimpse behind the curtain at a masque*

♩ = 88

4 2

*f*

11

*mp*

17 2

*mp*

24

*mf*

30

*p* *f*

37

*mp*

43

*f* *p*

50

*f*

56

*mf sub.*

62

*f*

70

78

*Rit.*

Viola

# III: Ricercare

*The search eventually comes to an end...doesn't it?*

Poco Adagio ♩ = 52

5

*p* *mp*

12

21

2

29

*sf*

36

*p*

43

50

57

64

*Rit.*

# I: Dream Lake

*Under the surface in Winter the water still flows...*

Justin Henry Rubin  
(2020)

**Andante** ♩ = 60  
8

15 *p* *Rit.*

22 *a tempo* 3 3 2 *mp* *pp*

35 *Rit.* *a tempo* *p*

42 *mp* *mf*

47 *Rit.* *a tempo* *f* *p*

56 *p* *mf*

64

73 *Rit.* ♩ = 48 *Rit.* ♩ = 36 *Molto rit.* *mp* *p* *pp*

Cello

## II: Intermezzo

*A glimpse behind the curtain at a masque*

♩ = 88

*f* (f sub.)

6

11

*mp* 2

18

22

*mf*

27

*p*

32

*f*

37

*mp sub.*

42

52

58

64

70

76

82

# III: Ricercare

*The search eventually comes to an end...doesn't it?*

Poco Adagio ♩ = 52

8

*p* *mp*

15

22

31

*trm*

40

48

*p*

58

*trm*

64

*Rit.*

# I: Dream Lake

*Under the surface in Winter the water still flows...*

Justin Henry Rubin  
(2020)

Andante ♩ = 60

4

*pp*

15

*mp*

*Rit.*

*a tempo*

*pp*

*p* < >

26

*p* < >

*mp* < >

< >

36

*Rit.*

*a tempo*

*p*

*mp*

43

*mf*

*a tempo*

49

*p*

55

*p*

*mf*

70

*mp*

*p*

*pp*

♩ = 48

*Rit.*

♩ = 36

*Molto rit.*

# II: Intermezzo

*A glimpse behind the curtain at a masque*

♩ = 88

6

*f* *(f sub.)*

*f* *(f sub.)*

11

*mp*

18

*mp*

24

*mf*

29

*p*

34

*f*

39

*mp sub.*

44

*f* *p*

49

54

*mf sub.*

59

*f*

64

69

74

79

*Rit.*

# III: Ricercare

*The search eventually comes to an end...doesn't it?*

Poco Adagio ♩ = 52

15

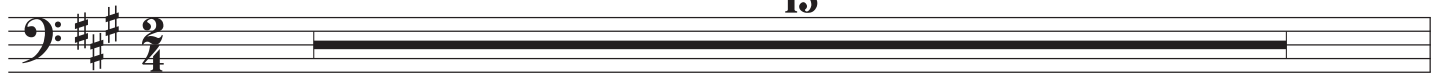

16

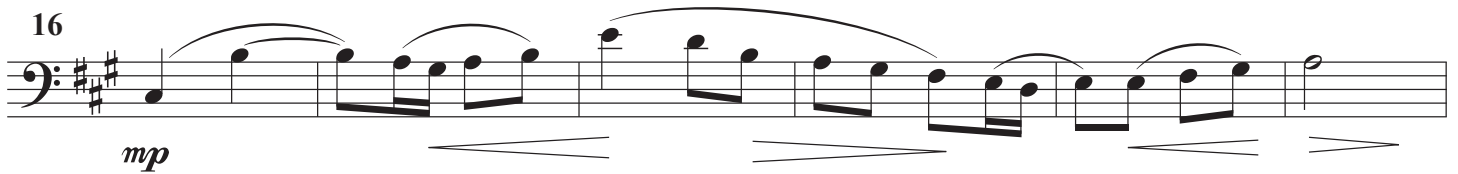

22

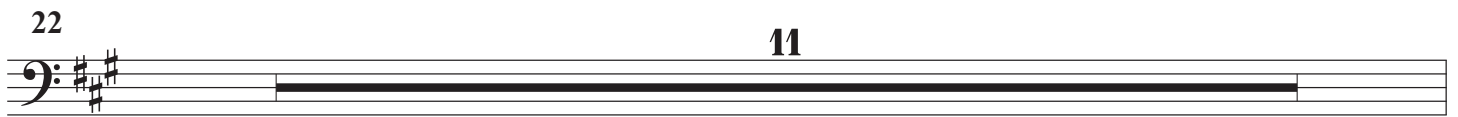

11

33

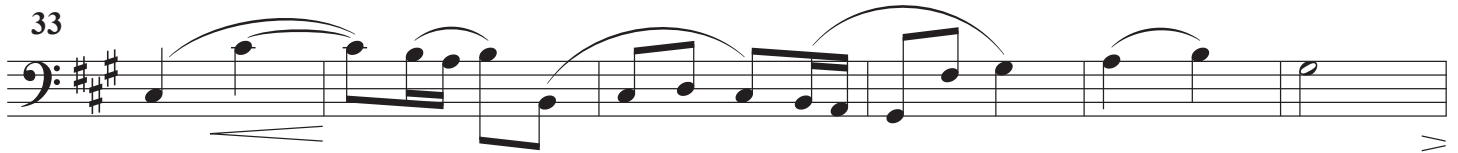

39

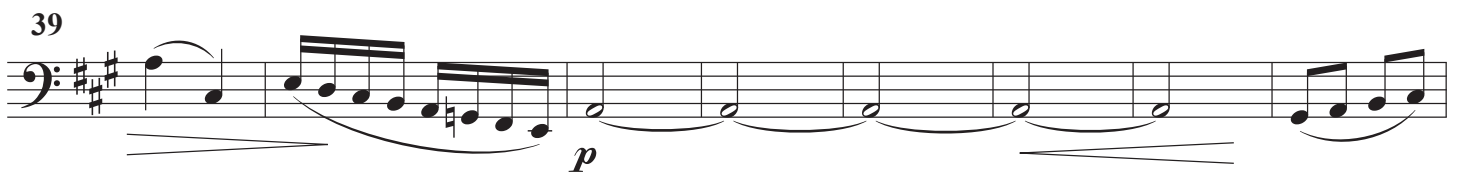

47

59

65

*Rit.*

Piano

# I: Dream Lake

*Under the surface in Winter the water still flows...*

Justin Henry Rubin  
(2020)

Andante ♩ = 60

36 *Rit.* *a tempo* *8va*  
*p* *3* *3* *mp*

43 *8va*

49 *Rit.* *a tempo*  
*p* *8va*

56 *mp*

62 *mf*

68 *Rit.*

74  $\text{♩} = 48$  *Rit.*

*mp* *p*

79  $\text{♩} = 36$  *Molto rit.*

*pp*

Piano

## II: Intermezzo

*A glimpse behind the curtain at a masque*

♩ = 88

II: Intermezzo

34

*f*

39

8va

*mp sub.*

44

8va

*f*

*p sub.*

49

54

*mf sub.*

58

3

3

65

*f*

70

*sva-* *sva-*

77

*Rit.*

Piano

# III: Ricercare

*The search eventually comes to an end...doesn't it?*

Poco Adagio ♩ = 52

\*The dynamic level in the piano should compliment the overall sound of the strings throughout.

41

48

55

8va--

62

(8va)

8va--

mf

69

(8va)

Rit.